

# "Rising" Concern

With 10,000 baby boomers turning 65 each day, the appeal of in-home elevators is going up. One way to accommodate a residential elevator into the standard home design is to incorporate stacked storage closets or other space that can be sacrificed when the elevator is installed at a later date. Costs of in-home elevators are not rising, however, so the option is becoming a practical solution to the growing problem of aging in place.

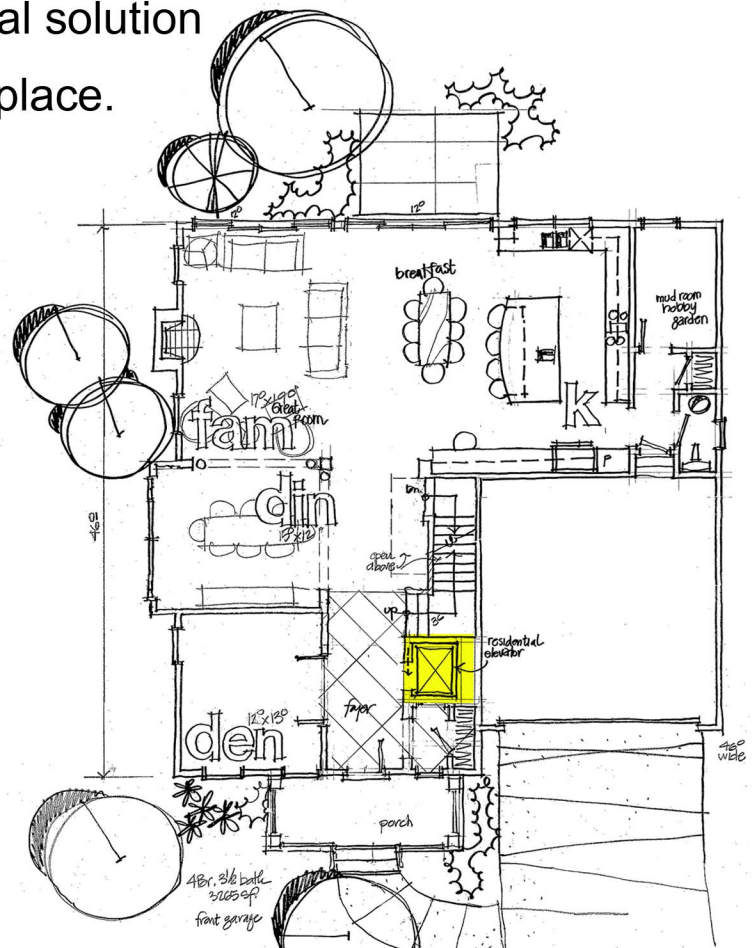
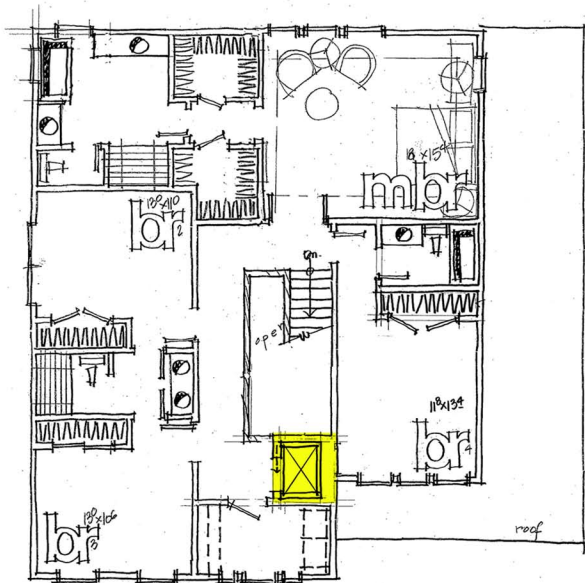
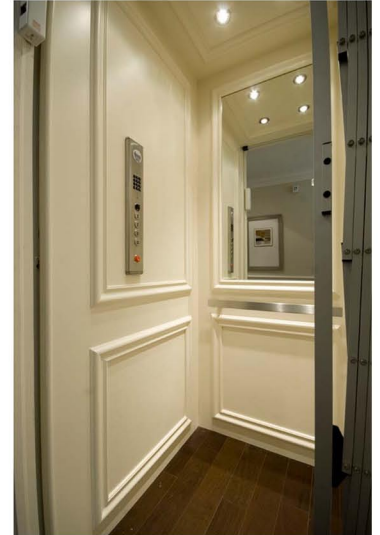

Design File

September 2014